

HIMACHAL PRADESH NATIONAL LAW UNIVERSITY, SHIMLA

HPNLU Hostel Manual
2023



Himachal Pradesh National Law University, Shimla
16 Miles, Shimla-Mandi National Highway, District
Shimla, H.P. 171014



Prof. Dr. Nishtha Jaswal

Vice-Chancellor

It is a matter of immense pleasure to welcome students from across the country to join the HPNLU. I am pleased to announce the release of our HPNLU Hostel Manual, 2023. We understand that accommodation is vital to your campus experience, providing a comfortable and conducive living environment that fosters learning, growth, and a sense of community. Our university hostels aim to provide a safe and inclusive space supporting your academic pursuits while offering personal and social development opportunities. HPNLU hostels are not just buildings but vibrant communities promoting interaction and engagement.

In our newly released Manual, you will find detailed information about the Hostel Regulations, various hostel facilities, amenities, and services. The Manual will provide comprehensive guidelines on hostel management and contact details.

On behalf of the HPNLU family, I extend my best wishes to all the hostel residents as you embark on this exciting phase of your educational journey.

God Bless!

Prof. S.S. Jaswal

Registrar



We are delighted to present our University Hostel Manual to give you a glimpse into the comfortable residential experience we offer on our campus. As the University Registrar, I take great pride in ensuring our students have access to a safe, comfortable, and supportive environment throughout their academic journey.

Our University Hostel serves as a vibrant hub where students from diverse backgrounds come together, fostering a sense of community and enriching their university experience. Whether you are a fresher embarking on your college adventure or a returning student seeking a nurturing environment, our hostel facilities are designed to meet your needs.

We'd like to invite you to explore the University Hostel Manual, which provides comprehensive details about the facilities, services, and community we offer.

On behalf of the university, I extend my warmest welcome and look forward to the possibility of having you as a valued member of our vibrant hostel community.

Dr Girjesh Shukla **Dean Students Welfare**



Welcome to our university hostel, a place that will be your home away from home during your academic journey. As the Dean Students Welfare, I want to share some essential guidelines and expectations to ensure a safe, inclusive, and enriching environment for all residents.

It's time to observe the mantra of a conducive hostel residency. Embrace the diverse community that makes up our hostel. Let's foster an environment that encourages dialogue, understanding, and inclusivity. Since your safety is our priority, familiarize yourself with the safety procedures, security measures and the hostel authorities. The Hostel Manual is here to provide the established guidelines for your stay and expected behaviour.

Remember, the hostel is not just a place to stay but also an opportunity to form lifelong friendships, gain independence, and create cherished memories. Let's work together to make this experience enjoyable for everyone.

Wishing you a rewarding academic journey at our university!

About the University

The Himachal Pradesh National Law University Shimla was established by the State Government in 2016 by Act 16 of 2016. The University started functioning on October 5, 2016. The University inducts students through Common Law Admission Test (CLAT) for its B.A./B.B.A. LL.B. (FYIC) and LL.M. (One Year). The University also offers a Doctor of Philosophy in Law (PhD) and a Post-Doctorate in law (LL.D.).

Located in the geographical terrains of the Himalayas, HPNLU, Shimla, is one of the best places for studying law in India. The University focuses on the holistic development of students about the legal system, topographies of law-making, legal practice, and administration. Climatic conditions and environmental privileges of its placement make the University one of the most sought-after law education institutions within a short period. The institution has attracted an excellent set of teachers from all over India. The University is committed to providing inter-disciplinary and practical / application-based legal education keeping in view the requirements of the overall development of its students.

Under the academic and administrative leadership of the Hon'ble Vice-Chancellor, Prof. (Dr.) Nishtha Jaswal, the team at HPNLU, is committed to achieve new heights in legal education.

The Himachal Pradesh National Law University, Shimla Hostel and Discipline Regulations, 2019

PART-I

The Himachal Pradesh National Law University Hostel Regulations, 2019

Index

1. Short Title, Extent and Commencement
2. Hostel Administration
3. Admission
4. Residence
5. Hostel Mess
6. Hostel Campus
7. Visitors
8. Disciplinary Control & Jurisdiction
9. Power of Inquiry from Residents

1. Short Title, Extent and Commencement

- 1.1 These regulations may be called, the Himachal Pradesh National Law University Hostel Regulations, 2019.
- 1.2 These Regulations shall come into force w.e.f. 25th December, 2019.
- 1.3 These regulations shall be applicable to all residents of Hostels of HPNLU Shimla..

1.4 For effective implementation of these regulations, various committees may be created by the Vice-Chancellor from time to time.

2. Hostel Administration

2.1 Dean Students Welfare: There shall be a Dean Students Welfare who shall be appointed by the Vice Chancellor.

2.1.1 The Dean Students Welfare shall be responsible for the hostel administration and all issues pertaining to the residents in the hostels.

2.1.2 The Dean Students Welfare shall also be responsible for the discipline issues in the University Campus.

2.1.3 The office of the Dean Students Welfare shall have staff including superintendent, clerk, steno typist, caretakers and a peon and shall be under general regulation of the University.

2.2 **Warden:** There shall be a warden appointed by the Vice-Chancellor for each hostel of the University. The Vice-Chancellor may give additional charge of warden to any faculty member. However, the Dean Students Welfare, with the approval of the Vice Chancellor, may give charge of more than one hostel to the warden.

2.2.1 The Warden shall perform his/her duties in consultation with the Dean Students Welfare.

2.2.2 The office of the warden shall have staff, including clerks, attendants, security guards etc., and shall be under general regulation of the University.

2.3 The Dean Students Welfare and Wardens shall be paid such honorarium as decided by the Vice-Chancellor from time to time.

3. Admission:

3.1 Students who have joined a regular course of B.A./B.B.A. LL.B., LL.M. and Ph.D. in the University shall be eligible for hostel accommodation for the duration of his/her course. The University shall have discretion to allot the Hostel accommodation to a particular student or a group of students based on the parameters of suitability and need, in the broader interest of the academic environment of the campus. The admission to the hostel shall be made on the filling of the prescribed form along with the following documents:

- a. Photocopy of the fee receipt,
- b. Medical disclosures/records specifically mentioning blood group, any serious disease and any specific allergies.

3.2 The University may use its discretion judiciously as per the availability of rooms based on proportionality of students.

3.2.1 Allotment of the rooms generally shall be made on sharing basis for B.A/B.B.A. LL. B. students.

3.2.2 LL.M. and Ph.D. students may be provided single room accommodation subject to the availability of rooms.

3.2.3 Fresh room allocation will be made in the beginning of each academic year and each resident of the hostel shall vacate the hostel at the end of each Academic Session.

3.3 The students shall be allotted rooms by the Dean Students Welfare in consultation with the wardens.

3.3.1 The Students shall occupy the respective rooms allotted to them. The Rooms once allotted to the students for an academic year shall not be changed except under exceptional situations.

Under no circumstances the inmates shall exchange rooms without the permission of the warden.

3.3.2 In exigencies, the Warden, with the approval of the Registrar through Dean Students Welfare may shift inmates from one room to another.

3.3.4 Those students, who have been suspended, expelled or rusticated for any reason by the University, shall have to vacate the hostel and may not be considered for hostel admission for subsequent session(s).

3.4 It shall be the responsibility of the warden to remove unauthorized occupants from the Hostel on the approval of the Dean Students Welfare.

3.4.1 Those students, who have been declared year-back as per the HPNLU Examinations Regulations shall have to vacate the hostel for the said academic Session.

3.4.2. A student who, without any justification and without permission of the warden, remains absent from the hostel for more than 15 days, shall be deemed to have vacated the hostel.

4. Residence:

4.1 The Hostel/s shall remain closed during the vacations as specified in the Academic Calendar of the University. The Residents shall not be allowed to stay in the hostel during that period.

4.2 The Residents shall not remain absent from the hostels except in case of academic leave or other leave with prior permission of the competent authority. Any resident who is going to represent the University in any external event shall submit a copy of the Academic Leave granted for the same to the office of the warden.

4.3 The entry time for the residents is between 6:00 A.M. to 9:30 P.M.

4.3.1 Parents/Local Guardians can meet their wards during visiting hours prescribed by the University in the visitor Room.

4.3.2 The visitors shall not be allowed go beyond the visitor's room.

4.4 Every resident of the hostel shall make an entry, while leaving and returning to the hostel, in the Entry-Exit Register. The resident shall take prior written permission from the warden if he/she has to stay out of the hostel after 9:30 P.M. for some unavoidable reasons.

4.4.1 The resident shall make proper entry in the Entry-Exit Register.

4.5 The residents while going Home or Local Guardian's place or other place shall seek prior permission from the warden on the prescribed leave form of the University.

4.5.1 In case warden is not satisfied with the reason, then approval of the Dean, Students Welfare shall be required. Such approval shall be obtained on the prescribed leave form of the University.

4.5.2 The student's copy of the permission slip must be shown to the guard before leaving for home or Local Guardian's place.

4.5.3 It is compulsory for every resident to submit the student's copy of the permission slip duly signed by parents/Local Guardian's on returning from home or Local Guardian's place.

4.5.4 If the resident's stay at home or at Local Guardian's place exceeds the time duration that is mentioned in the permission slip, the parents or guardian shall inform the warden in this regard through letter duly signed.

4.6 The resident shall not remain in the hostel during class hours except with prior permission of the Warden and, that too, on the justified grounds.

4.7 The change of address or phone/mobile number of the parents or Local Guardian shall be immediately communicated to the warden in writing by the parents. Residents shall submit their cell phone number in the hostel office and inform the warden in case of any change in the number.

4.8 Residents shall ensure that their rooms are locked properly before they leave.

4.8.1 The resident shall deposit the duplicate keys of the room in the hostel office.

4.8.2 The Residents desirous of keeping expensive items, shall do so at their own risk and the University shall not be responsible.

4.9 In case of any complaint regarding the fittings or repairing in the room, the resident is required to leave his/her keys of the room with the guard in order to get the work done.

4.10 The Residents shall avoid littering, use dustbins and maintain hygiene.

4.11 The occupants of the room shall be responsible for the maintenance of the furniture and fixtures of his/her room. No furniture shall be removed in the hostel from one place to another without the prior permission of the Warden. He/She shall hand over the charge of the articles to the warden at the end of each Academic Session.

4.12 A resident may be provided the ambulance of the University for visiting the nearest PHC/CHC on medical grounds only. All the medical expenses except first aid shall be borne by the resident himself/herself.

4.13 The Residents shall not create any nuisance for other residents as well as to the general public.

4.13.1 The residents shall not indulge in mid night parties or gathering.

4.14 The resident of the hostel shall not possess/use any weapons, licensed or unlicensed.

4.15 The resident of the hostel shall not possess/use any prohibited drugs, liquor or cigarette/e-cigarettes and any other prohibited intoxicating substance.

4.16 The residents shall not keep any two/four-wheeler in the hostel campus.

4.17 The residents shall not use electrical appliances other than the one permitted by the University. Any resident found in violation of this regulation shall be subject to disciplinary action.

4.18 The Residents shall not cook food in the hostel premise/rooms.

5. Hostel Mess:

5.1 All residents shall accept the responsibility of the membership of the Mess Committee by rotation.

5.2 It shall be compulsory for every resident to take their meals in the hostel.

5.3 The Residents shall take their meal in the dining hall of the mess. Mess crockery/utensils shall not be taken outside of the mess. However, the meals may be served in the room provided it is permitted by the warden.

5.3.1 Proper discipline, etiquette and manner of the Dining Table shall be maintained.

5.1.2 Residents are not permitted to enter into the Pantry, Cooking area unless specifically authorized by the competent authority.

6. Hostel Campus

6.1 The residents shall stay in their respective rooms and shall avoid visiting the rooms of other fellow residents after the prescribed timing unless it is necessary for academic purposes and that too with the prior permission of Warden.

6.2 The Main Gate of the Hostel shall be closed at 9.30 p.m. and entry of the residents shall be permitted after recording reasons of delay. The residents found without valid permission shall be dealt with as per the rules.

6.3 The Residents are required to take care of the University property and articles issued to them by the University for bonafide use. Any damage/loss of the property shall be borne by the concerned resident in addition to the disciplinary action as per the merit of the case.

7. Visitors

7.1 The Residents shall inform about the visiting hours to their parents, friends so that visit of the guest/s inside the Campus can be facilitated.

7.2 Entry of the female visitor/s into male hostel/s and vice versa without the permission of warden shall be prohibited. Close relative may visit the hostel only after informing the warden for short period during the day that to the visitors' Lobby rather than the resident's room.

8. Disciplinary Control:

8.1 Except as otherwise provided in any other Regulations of the University, any act, in violation of these Regulations, shall be act of indiscipline.

8.2 Every resident of the hostel shall be subject to the disciplinary control and jurisdiction of the authorities as provided in the Himachal Pradesh National Law University Discipline among Students/Residents Regulations 2019.

9. Power of Inquiry from Residents and Search & Seizure:

9.1 The Dean Students Welfare or Warden or any authorized person of the University shall have the power to demand from the residents their identity cards and such other information as may be required.

9.2 The Dean Students Welfare or Warden or any authorized person of the University shall have the authority of search and seizure of any material which is prohibited according to the Himachal Pradesh National Law University Discipline among Students/Residents Regulations 2019 with reference to the residents and their rooms.

PART-II

The HPNLU Discipline Among Students/Residents Regulations, 2019

Index

- 1. Short Title, Extent and Commencement**
- 2. Indiscipline**
- 3. Categories of Indiscipline**
- 4. Punishments**
- 5. Punishments for serious Indiscipline**
- 6. Punishments for Grave Indiscipline**
- 7. Procedure to Deal with Indiscipline**
- 8. Procedure to Deal with Serious Indiscipline**
- 9. Procedure to Deal with Grave Indiscipline**

1. Short Title, Extent, Commencement, Scope and Application

- (1) These regulations may be called the HPNLU Discipline among Students/Residents Regulations, 2019.
- (2) These Regulations shall be applicable to all the students/Residents of HPNLU on Roll in all the courses/Hostels.
- (3) These Regulations shall come into force w.e.f. 25th December, 2019.
- (4) All HPNLU students/residents are required to maintain good conduct, discipline and decency within and outside the University.
- (5) Any student/resident who commits breach of this regulation or act of any kind of indiscipline shall be liable to be punished under the HPNLU Regulations.

2. Indiscipline

Indiscipline is categorized according to the gravity of the act as under:

- (1) Indiscipline
- (2) Serious Indiscipline
- (3) Grave Indiscipline

3. The following acts are identified as acts of indiscipline in different categories:

(1) **Indiscipline:** Incidents of Indiscipline shall include the following:

- (i) causing disturbance in the classroom/hostels
- (ii) Misbehavior with staff/employees of the University or contractors
- (iii) Abusing/insulting the fellow students
- (iv) leaving campus/hostel without permission
- (v) Reporting late at class/Hostel
- (vi) Allowing any guest to stay in hostel room
- (vii) Cooking meals in the hostel room
- (viii) Changing room without the permission of the Warden
- (ix) Using unauthorized electric gadgets in hostel rooms
- (x) Organizing parties in the hostel rooms
- (xi) Bringing vehicle at the University Campus without permission
- (xii) Any other act notified by the University from time to time

(2) **Serious Indiscipline:** Incidents of Serious Indiscipline shall include the following:

- (i) Misbehavior with Teacher/University authorities/warden.

- (ii) Use/bringing/supplying/possessing prohibited drugs, liquor or cigarette/e-cigarettes and any other prohibited intoxicating substance at the Campus/hostel
- (iii) Third incident of indiscipline in one academic session or fifth incident of indiscipline in the course.
- (iv) Threatening/intimidating fellow students/ employees
- (v) vulgarity in any form
- (vi) damaging or defacing University property
- (vii) theft in hostel or at the Campus
- (viii) any other act notified by the University from time to time

(3) Grave Indiscipline: Incidents of grave indiscipline shall include the following:

- (i) Ragging in any form
- (ii) Physical assault on any person in the campus/hostel
- (iii) Indecent behaviour of sexual nature in the campus / hostel (both consensual and non-consensual)
- (iv) Any act of violence or moral turpitude that is an offence under any law in force in the country committed in or outside the campus
- (v) Three repeated incidents of serious indiscipline shall be considered as grave indiscipline

4. Punishments for Indiscipline

Any student found guilty of indiscipline shall be liable to a fine up to Rs 10000/- with or without community Service in the form of duty in the library/computer lab/ hostel/any office / working place of the University for a period up to one week.

5. Punishment for Serious Indiscipline

Any student found guilty of serious indiscipline shall be liable to a fine up to Rs. 25000/- and/or expulsion from the Hostel with or without community service at the Library/Computer Lab/ Hostel/any office or other working place of the University up to two weeks.

6. Punishment for Grave Indiscipline

A student found guilty of grave indiscipline shall be- liable to fine as determined by the Vice-Chancellor OR debarred from examination with or without fine OR rusticated from the University/Hostel.

Explanation:

- (i) Debarring of the student from examination may be for one or more papers in a semester/semesters.
- (ii) Rustication shall be construed as expulsion of the student from the University for all times.

7. Procedure to deal with act of Indiscipline

(1) On commission of an act of indiscipline, the matter shall be reported by the Warden/Teacher/ Officer/Security men/other concerned person to the Dean Students Welfare.

(2) The Dean Students Welfare shall hold an inquiry into the matter himself or through a Committee of the following:

- (1) Warden/Teacher concerned
- (2) Nominee of the Vice-Chancellor

(3) The Dean Students Welfare/the above said fact finding Committee, as the case may be, shall give the opportunity of hearing to the concerned students and collect the relevant evidence. In case the enquiry is done by the Committee it shall on completion of the inquiry, submit the report to the Dean Students Welfare.

(4) The Dean Students Welfare, if satisfied on enquiry by himself or with the findings of the Committee on guilt, shall give an opportunity of hearing to the student on proposed punishment and may impose the appropriate punishment as per these Regulations.

8. Procedure to deal with “Serious Indiscipline”

8.1 On commission of an act of serious indiscipline the Administrative Officer/Warden/Teacher/Officer of the University shall report the matter to the Dean Students Welfare.

Provided that in case where student/resident is suspicious of using alcohol, he/she may be required to submit himself/herself for medical testing including testing through alcometer.

8.2 On receipt of report the Dean Students Welfare shall conduct a preliminary inquiry and if satisfied that act of the student amounts to an act of serious indiscipline, shall submit a report to the Vice-Chancellor through Registrar.

8.3 The Vice-Chancellor may constitute a Committee that may comprise the following to inquire into any act of serious indiscipline:

(1.) Registrar, (2.) Dean Students Welfare, (3.) Administrative Officer, if any (4.) Two Wardens/Senior Teachers to be nominated by the Vice-Chancellor.

8.4 The Committee shall give an opportunity to the concerned student to explain his/her position and shall also collect/record relevant evidence.

8.5 If the student is found guilty, the Committee shall give an opportunity of hearing to the guilty student on nature and quantum of proposed punishment.

After the hearing, the Committee shall make its recommendations to the Vice-Chancellor regarding guilt and also nature and quantum of the proposed punishment.

4. Procedure to deal with acts of “Grave Indiscipline”

(1) On commission of an act of grave indiscipline the matter shall be immediately reported to the Vice-Chancellor by anyone having the information about the “grave indiscipline”.

(2) On the basis of the information/preliminary report, the Vice-Chancellor may pass an order of suspension of the student from classes or/and order vacation of hostel by the student involved in grave indiscipline.

(3) The Vice-Chancellor may constitute a Committee which may comprise the following to inquire into the matter:

(i) Registrar, (ii) Dean Students Welfare, (iii) Administrative Officer
(iv) A Senior Teacher, (v) Hostel Warden

(4) The Committee shall hold inquiry and collect relevant information/evidence about the incident. The concerned student shall be given opportunity to explain his/her position.

(5) The Committee shall submit its report on the facts and circumstances of the case, as also its finding on the guilt of the student, after giving an opportunity of hearing to the student on the quantum of punishment, to the Vice-Chancellor along with proposed nature and quantum of punishment.

(6) The Vice-Chancellor shall pass an appropriate order / punishment as per these Regulations.

10. Notwithstanding anything prescribed in these Regulations, act of ragging shall be inquired into, the award of punishment and the appeal shall be in accordance with the UGC Regulations on Curbing the Menace of Ragging in Higher Educational Institutions, 2009 as amended from time to time.

11. In case of grave indiscipline attracting punishment of debarring the student from examination/rustication from the University, the result of the student shall be withheld and shall be subject to the decision of the Executive Council in such cases of indiscipline.

12. Appeal

12.1 In cases of different kinds of indiscipline under Rules 7, 8 & 9 appeals shall lie in accordance with the following scheme:

Category of indiscipline	Inquiry Committee to be headed by	Appellate Authority against the decision of the Inquiry Committee
Indiscipline	Dean Students Welfare	Registrar
Serious Indiscipline	Registrar	Vice Chancellor
Grave Indiscipline	Registrar	Vice Chancellor

Provided that in cases of indiscipline and inquiry thereof under Rule 7, the appeal shall lie to the Registrar, whose decision/s shall be final.

In cases of indiscipline and inquiry thereof under Rules 8 & 9 the appeal shall lie to the Vice-Chancellor, whose decision/s shall be final, except in cases where the punishment awarded is debarring the student/s from examination and rustication of the student/s from the University or hostel, the decision of the Vice-Chancellor along with the report of the Inquiry Committee and reply file by the student shall be submitted to the Executive Council for confirmation.

Provided further that the Executive Council may take an appropriate decision on the guilt and punishment after considering the recommendation of the Vice-Chancellor and, if required, perusal of the record of the case.

12.2 If punishment is awarded for committing an act of indiscipline as prescribed under Rule 4, the aggrieved party/student(s) may prefer an appeal before the Registrar within 15 days of communicating the punishment.

12.3 If punishment is awarded for committing an act of serious indiscipline as prescribed under Rule 5, the aggrieved party/student(s) may prefer an appeal before the Vice-Chancellor within 15 days of communicating the punishment.

12.4. If punishment is awarded for committing an act of grave indiscipline as prescribed under Rule 6, the aggrieved party/student(s) may prefer an appeal before the Vice-Chancellor within 15 days of communicating the punishment.

13. Powers of the Appellate Authority: The Appellate Authority may, if it considers that there is no sufficient ground for interfering with the decision of the Inquiry Committee, dismiss the appeal, OR may reverse the finding of the Committee with or without altering the punishment OR with or without altering the finding, alter the punishment OR may reverse the findings and set-aside the decision of the inquiry Committee.

14. Notwithstanding anything in these Regulations, a student may be suspended from the University and/or hostel pending an inquiry under these Regulations.

What constitutes Ragging?

Ragging constitutes one or more of any of the following acts:-

- (a) Any conduct by any student or students whether by words spoken or written or by an act which has the effect of teasing, treating or handling with rudeness a fresher or any other students;
- (b) Indulging in rowdy or indiscipline activities by any student or students which causes or is likely to cause annoyance, hardship, physical or psychological harm or to raise fear or apprehension thereof in any fresher or any other student;
- (c) Asking any student to do any act which such student will not in the ordinary course do and which has the effect of causing or generating a sense of shame, or torment or embarrassment so as to adversely affect the physique or psyche of such fresher or any other student;
- (d) Any act by a senior student that prevents, disrupts or disturbs the regular academic activity of any other student or a fresher;
- (e) Exploiting the services of a fresher or any other student for completing the academic tasks assigned to an individual or a group or students.
- (f) Any act of financial extortion or forceful expenditure burden put on a fresher or any other student by students;
- (g) Any act of physical abuse including all variants of its: sexual abuse, homosexual assaults, stripping, forcing obscene and lewd acts, gestures, causing bodily harm or any other danger to health or person;
- (h) Any act or abuse by spoken words, emails, post, public insults which would also include deriving perverted pleasure, vicarious or sadistic thrill from actively or passively participating in the discomfiture to fresher or any other students;

What constitutes Ragging?

(i) Any act that affects the mental health and self-confidence of a fresher or any other student.

With or without an intent to derive a sadistic pleasure or showing off power, authority or superiority by a student over any fresher or any other student.

(j) Any act of physical or mental abuse (including bullying and exclusion) targeted at another student (fresher or otherwise) on the ground of colour, race, religion, caste, ethnicity, gender (including transgender), sexual orientation, appearance, nationality, regional origins, linguistic identity, place of birth, place of residence or economic background.

Note-1: Notwithstanding anything prescribed in HPNLU Hostel Regulations, 2019, act of ragging shall be inquired into, the award of punishment and the appeal shall be in accordance with the UGC Regulations on Curbing the Menace of Ragging in Higher Educational Institutions, 2009, as amended from time to time. [For details, visit UGC Anti-ragging Webpage: <https://antiragging.in/index.html>]

Note-2: All Students (freshers and other students) must fill online Affidavit for Anti-Ragging and submit the duly signed hard copy (student as well as Parent copy) to the Office of Dean Students Welfare within seven days of Admission.

Online Affidavit for Anti-ragging Link-

https://antiragging.in/affidavit_registration_disclaimer.html

HPNLU Anti-Ragging Squad

Name	Designation	Email/Mobile
Dr Girjesh Shukla	Dean Students Welfare (Chairperson)	dsw@hpnlu.ac.in+91-8887059676
Dr. Chandreshwari Minhas	ADSW (Women) & Warden Maitreyi Girls Hostel (Member, Ex Officio)	ads.women@hpnlu.ac.in +91-9418014890
Dr Ved Prakash	ADSW (Member Ex Officio)	adsw@hpnlu.ac.in +91-8988041212
Dr Navditya Tanwar	Member	navditya@hpnlu.ac.in +91-9718241934
Dr Praveen	Member	praveenkumar@hpnlu.ac.in +91-7831018877
Dr. Arun Klair	Warden Rishi Shankaracharya (Member-Ex Officio)	rsh.warden@hpnlu.ac.in +91-9417273800

HPNLU Anti-Ragging Squad

Name	Designation	Email/Mobile
Mr Tijender K. Singh	Warden Rishi Nagarjuna Hostel (Member-Ex Officio)	rishinagarjuna.warden@hpnlu.ac.in +91-6230504369
Dr Rohit Sharma	Warden, Rishi Agastya Boy's Hostel (Member Ex-Officio)	rishiagastya.warden@hpnlu.ac.in
Ms. Kalyani Acharya	Warden, Rishika Gargi Girl's Hostel (Member, Ex Officio)	rishikagargi.warden@hpnlu.ac.in +91-7018556285
Ms Versha Mehta	Warden, Sanghmitra Girl's Hostel (Member, Ex-Officio)	rishikasanghamitra.warden@hpnlu.ac.in Mob.- +91-8894024290

Download

**ANTI
RAGGING**

App

SAY NO TO RAGGING

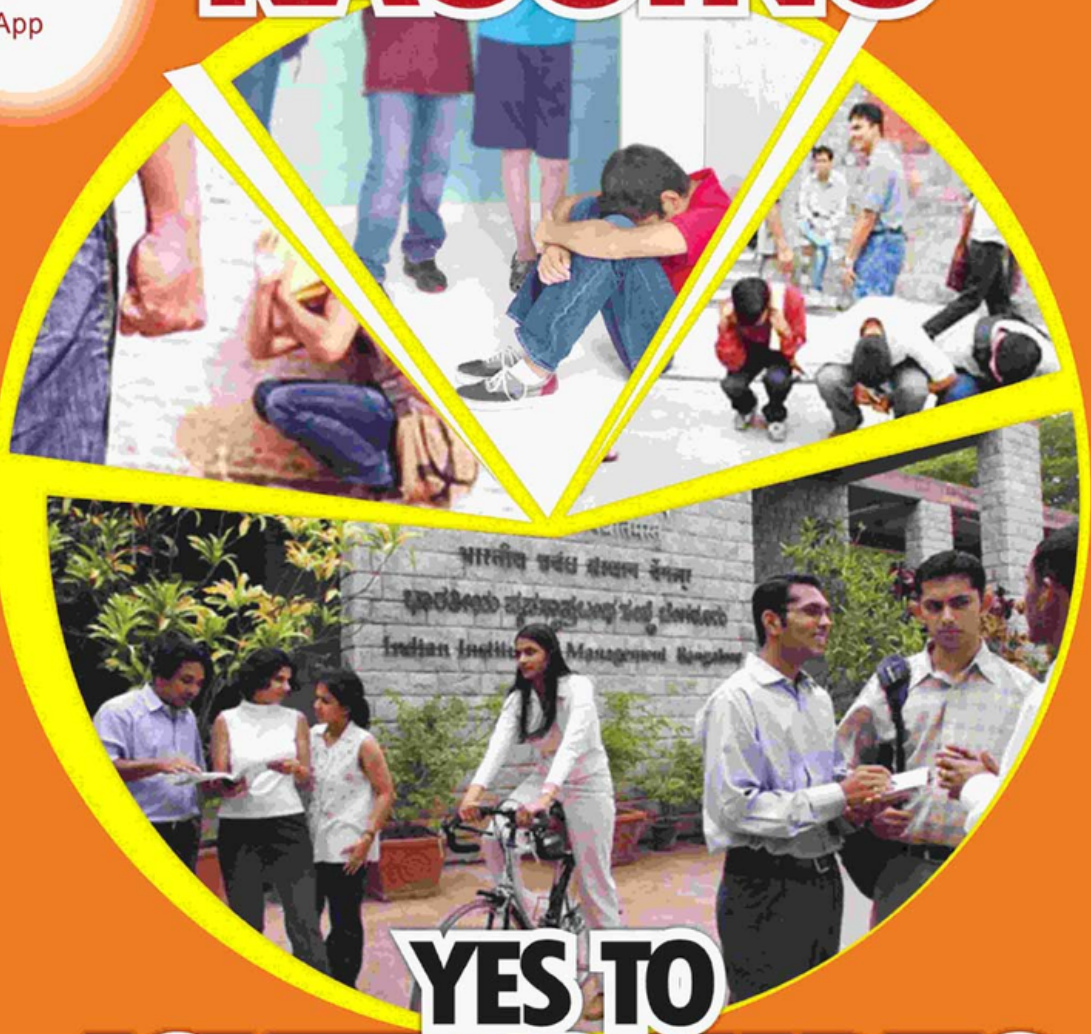

YES TO JOYFUL CAMPUS

What is Ragging?

Any Act Resulting in:

- Mental/physical/sexual Abuse
- Verbal Abuse
- Indecent Behaviour
- Criminal Intimidation/wrongful Restraint
- Undermining Human Dignity
- Financial Exploitation/extortion
- Use Of Force

A STUDENT INDULGING IN RAGGING CAN BE:

- Cancellation of admission.
- Suspension from attending classes.
- Withholding/withdrawing Scholarship/Fellowship and other benefits.
- Debarring from appearing in any test/ examination or other evaluation process.
- Withholding results.
- Debarring from representing the institution in any regional, national or international meet, tournament or youth festival etc.
- **Collective punishment** : when the persons committing or abetting the crime of ragging are not identified the institution shall resort to collective punishment as a deterrent to ensure community pressure on potential ragger.



Immediately call
UGC Anti-Ragging Helpline
1800-180-5522 (24X7 toll free)
or send an e-mail to helpline@antiragging.in



MHRD

DEPARTMENT OF HIGHER EDUCATION
MINISTRY OF HUMAN RESOURCE DEVELOPMENT
GOVERNMENT OF INDIA



विश्वविद्यालय अनुदान आयोग
University Grants Commission
quality higher education for all

**Foolishly I ragged
& got suspended**

**Will I get
prosecuted?**

**What about my
Job prospects?**



Download

**ANTI
RAGGING**

App

MY FUTURE IS A BIG



Remember RAGGING is for LOSERS

Visit UGC Website i.e. www.ugc.ac.in & www.antiragging.in to see UGC Anti Ragging regulations.

Are You Being Ragged ?

Immediately call UGC Anti Ragging Helpline- **1800-180-5522** (24x7 Toll Free)

Or Send an E-mail to helpline@antiragging.in



MHRD

DEPARTMENT OF HIGHER EDUCATION
MINISTRY OF HUMAN RESOURCE DEVELOPMENT
GOVERNMENT OF INDIA



विश्वविद्यालय अनुदान आयोग
University Grants Commission
quality higher education for all



BEFORE YOU EVEN THINK OF RAGGING



THINK OF

Humiliation

Suspension

Ruined Career

Blacklisting

Expulsion

Possible Prosecution

Don't just stand and watch. Stop Ragging! Show Character

Remember RAGGING is for LOSERS

Visit UGC Website i.e. www.ugc.ac.in & www.antiragging.in to see UGC Anti Ragging regulations.

Are You Being Ragged ?

Immediately call UGC Anti Ragging Helpline- 1800-180-5522 (24x7 Toll Free)

Or Send an E-mail to helpline@antiragging.in



MHRD

DEPARTMENT OF HIGHER EDUCATION
MINISTRY OF HUMAN RESOURCE DEVELOPMENT
GOVERNMENT OF INDIA



विश्वविद्यालय अनुदान आयोग
University Grants Commission
quality higher education for all

DON'T RAG, JUST INTERACT

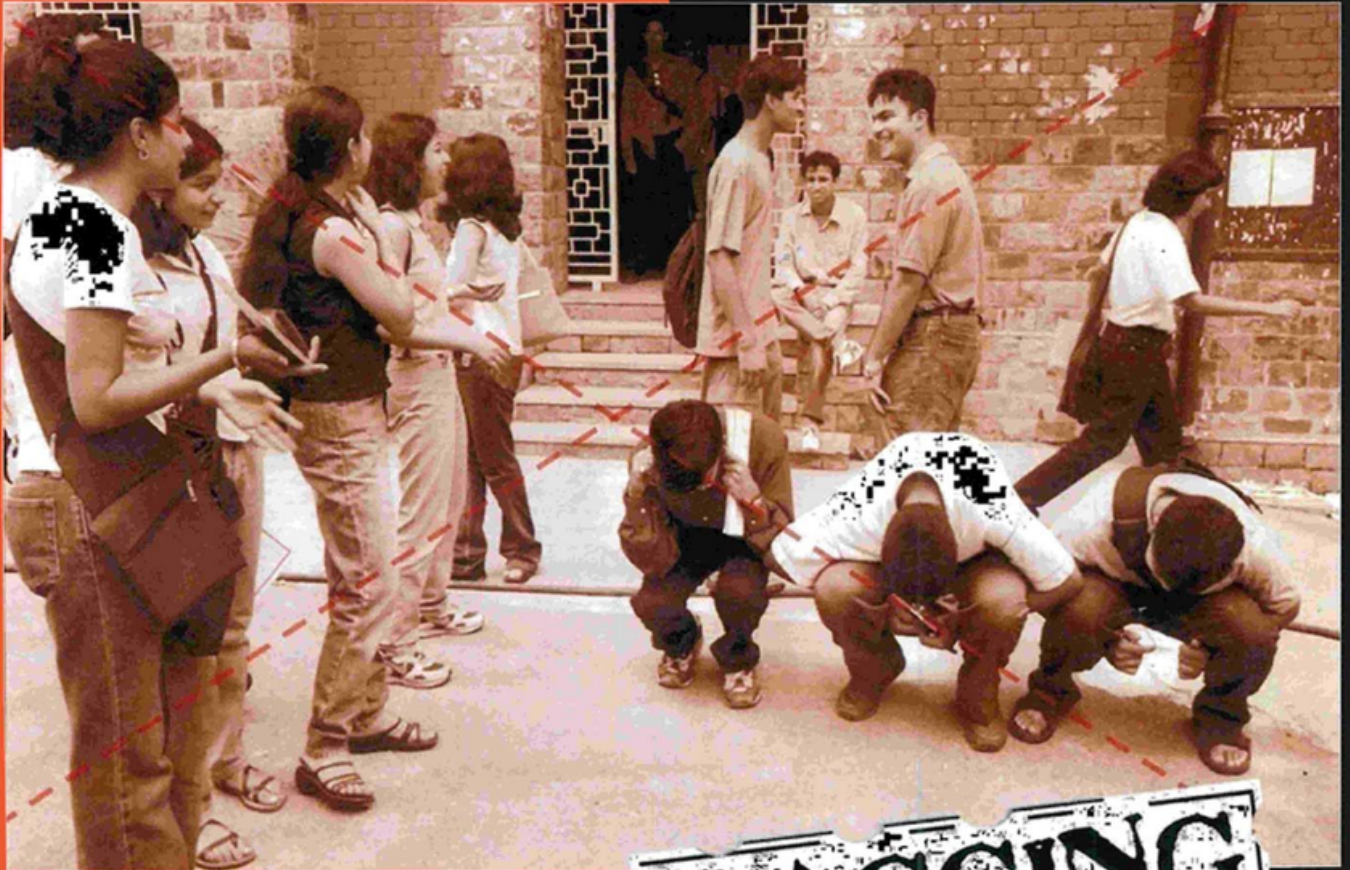

Visit UGC website i.e.
www.ugc.ac.in &
www.antiragging.in to
see UGC Anti Ragging
Regulations

Are you being ragged ?

Immediately call UGC Anti Ragging Helpline
1800-180-5522 (24X7 Toll Free)
Or send an e-mail to helpline@antiragging.in

Issued in public interest by:
Ministry of Human Resource Development
Department of Higher Education
Government of India

RAGGING
IN ANY FORM IS
PUNISHABLE

Download

**ANTI
RAGGING**

App

Join hands to make your campus ragging free



MHRD

DEPARTMENT OF HIGHER EDUCATION
MINISTRY OF HUMAN RESOURCE DEVELOPMENT
GOVERNMENT OF INDIA



विश्वविद्यालय अनुदान आयोग
University Grants Commission
quality higher education for all

Hostel Administration

Dean Students Welfare

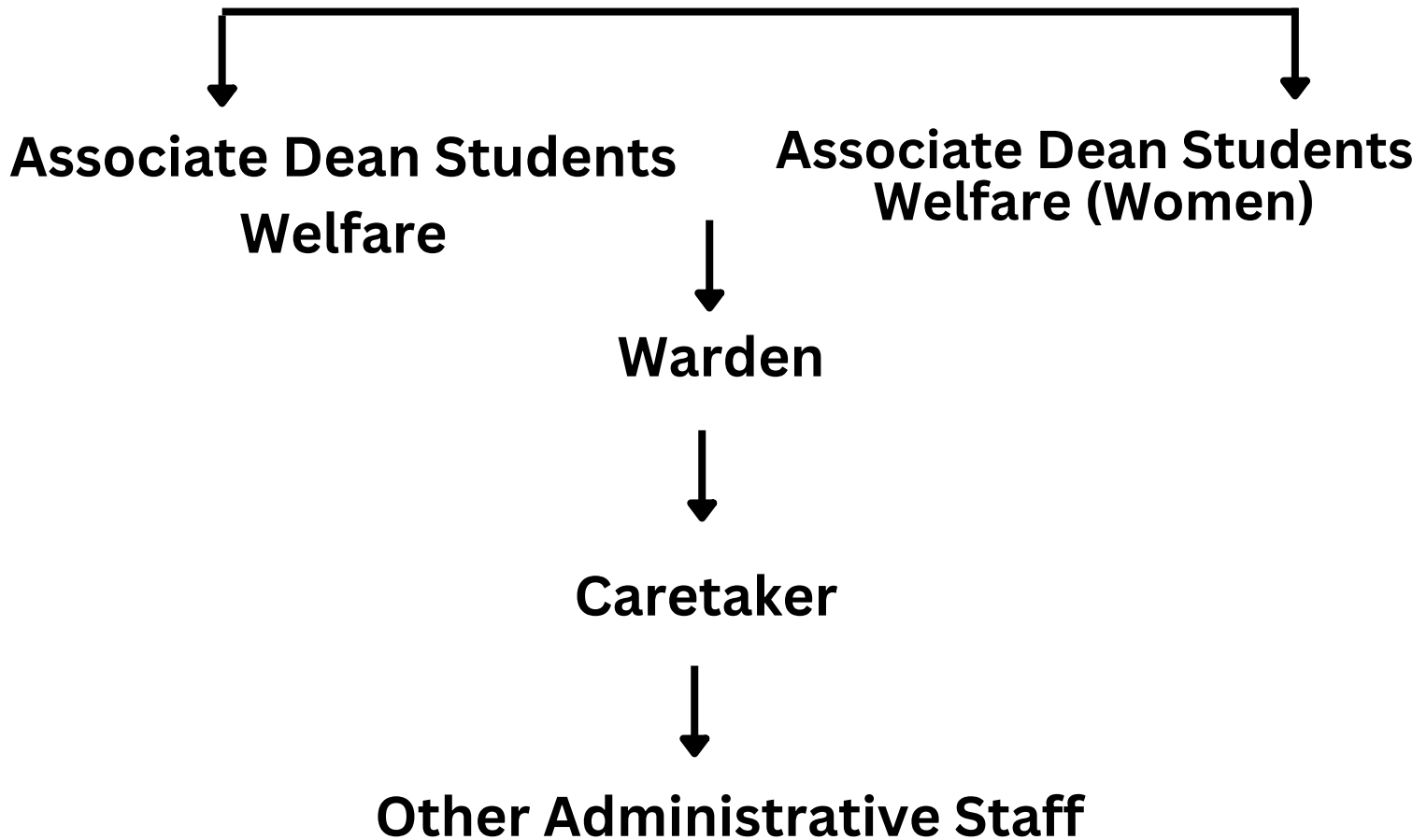

For All Hostel related questions, please feel free to write to your respective wardens.

University Hostels

Rishika Maitreyi Girl's Hostel

University Campus



Rishika Maitreyi Girls Hostel is located on the University Campus. This hostel accommodates 136 Girl residents.

For Queries, Contact Hostel Warden Dr Chandreshwari Minhas, Associate Professor of Law & Associate Dean Students Welfare (Women).

Email- ads.women@hpnluwoman.ac.in

Mob.- +91-9418014890

University Hostels

Girl's Hostel, Judicial Academy



Judicial Academy Girls Hostel is located nearby the HPNLU Campus. This hostel accommodates 69 Girl residents.

For Queries, Contact Hostel Warden Dr Chandreshwari Minhas, Associate Professor of Law & Associate Dean Students Welfare (Women).

Email- ads.women@hpnluwoman.ac.in

Mob.- +91-9418014890

University Hostels

Rishika Gargi Girl's Hostel



Rishika Gargi Girls Hostel is located nearby the HPNLU Campus. This hostel consists of two (Marowg building and 16-mile building), accommodating approximately 80 girl residents.

For Queries, Contact Hostel Warden Ms Kalyani Acharya.

Email- kalyaniacharya@hpnlu.ac.in
Mob.- +91-7018556285

University Hostels

Sanghmitra Girl's Hostel



Sanghmitra Girls Hostel is located nearby the HPNLU Campus. This hostel accommodates 78 Girl residents.

For Queries, Contact Hostel Warden Ms Versha Mehta.

Email- rishikasanghamitra.warden@hpnlu.ac.in

Mob.- +91-8894024290

University Hostels

Rishi Agastya Boy's Hostel



Rishi Agastya Boy's Hostel is located nearby the HPNLU Campus. This hostel accommodates 78 boys residents.

For Queries, Contact Hostel Warden Dr Rohit Sharma.

Email- rishiagastya.warden@hpnlu.ac.in

Mob.- +91-9817279123

University Hostels

Rishi Nagarjuna Boy's Hostel



Rishi Nagarjuna Boy's Hostel is located nearby the HPNLU Campus. This hostel consists of three buildings (Avya-I, Avya-II and Sood Hostel) and accommodates approximately 150 boys residents.

For Queries, Contact the Hostel Warden, Mr Tijender Kumar Singh.

Email- rishinagarjuna.warden@hpnlu.ac.in

Mob.- +91-6230504369

University Hostels

Rishi Shankaracharya Boy's Hostel



Rishi Shankaracharya Boy's Hostel is located nearby the HPNLU Campus. This hostel comprises five buildings (CS-I, CS-II, Zaika, Sood Building, and Galog Hostel) and accommodates approximately 200 male residents.

For Queries, Contact the Hostel Warden, Dr Arun Klair.

Email- rsh.warden@hpnlu.ac.in

Mob.- +91-9417273800

Facilities in Hostels



Each resident is provided with the following facilities inside the room-

- (1) Study Chair; (2) Study Table; (3) Bed/Bed-Box; (4) Almira
- (5) Common Facilities include Wi-fi, Fan, Geyser, curtains, tube lights/bulbs, News Paper etc.

Every resident is required to bring-

- (1) Mattress and Bed-sheet; (2). Pillow and Pilow cover
- (3) Bucket with a mug (4) Quilt/Blanket

HPNLU Transport Facilities



University Bus: Two busses are available at the campus for the smooth movement of University students, including to-and-fro movement from Hostel to Campus.



Ambulance: 24*7 Fully equipped Ambulance for students and staff.

HPNLU Medical Facility



Medical Facility: Two busses are available at the campus for the smooth movement of University students, including to-and-fro movement from Hostel to Campus.

Contact Person

Dean Student Welfare

Dr Girjesh Shukla

Email: dsw@hpnlu.ac.in

Contact No.:- +91-8887059676

Associate Dean Student Welfare

Dr Ved Parkash Sharma

Email: adsw@hpnlu.ac.in

Contact No.:- +91-8988041212

Associate Dean Student Welfare (Women) & Warden, Rishika Maitreyi, Judicial Academy Hostels

Dr Chandreshwari Minhas

Email: ads.women@hpnlu.ac.in

Contact No.:- +91-9418014890

Warden (Rishi Agastya Hostel)

Dr Rohit Sharma

Email: rohitsharma@hpnlu.ac.in

Contact No.:- +91-9459251254

Warden (Rishi Shankaracharya Hostel)

Dr Arun Klair

Email: arunklair@hpnlu.ac.in

Contact No.:- +91-9417273800

Warden (Rishi Nagarjuna Hostel)

Mr Tijender Kumar Singh

Email: tejendersingh@hpnlu.ac.in

Contact No.:- +91-6230504369

Contact Person

Warden (Rishika Gargi Hostel)

Ms Kalyani Acharya

Email: kalyaniacharya@hpnlu.ac.in

Contact No.:- +91-7018556285

Warden (Rishika Sanghamitra Hostel)

Ms Versha Mehta

Email: rishikasanghamitra.warden@hpnlu.ac.in

Contact No.:- +91-8894024290

Caretaker Hostel (Mr. Kuldeep Kumar)

Contact No.:- +91-9816873222

Caretaker Hostel (Mr. Rakesh Dharni)

Contact No.:- +91-9418200523

Caretaker Hostel (Mr. Anoop Kumar)

Contact No.:- +91-8894128741

Caretaker Hostel (Mr. Rohit Kumar)

Contact No.:- +91-9878104087

Work Inspector (Mr. Pankaj Verma)

Contact No.:- +91-8219590878

कुल गीत

हिमाचल प्रदेश विधि विश्वविद्यालय, शिमला

योग: कर्मसु कौशलम्

योग: कर्मसु कौशलम्।

हिमाचल प्रदेश राष्ट्रीय विधि विश्वविद्यालय।

विश्व गुरु बनना है क्यों न गुरुर करें॥

हिमालय से ऊँचा मस्तक जिसका

दूरदर्शिता आसमाँ की परतें चीरें।

हवाएँ झूम झूम नाम लें जिसका

बर्फ कोमलता में दृढ़ता भरे॥

देँ विद्या विधि के हर विधान की

मस्तक झुके ग़ार वेदी है संविधान की।

तैयार करें शक्ति शासन के प्राण की

और अपने भारत देश महान की॥

तथ्य से अवगत करा

तत्व अंगीकृत कराएँ।

तर्क को अंगीभूत करा

वितर्क की पूर्णाहुति डलवाएँ॥

HPNLU SHIMLA

कहता है हर युवा यहाँ
लेखनी और वाणी वीर बनें।
क्रानूनी मदद का दरिया बहा
वाद विवाद प्रतिद्वंदी बनें।।

हिम के आँचल से चुरा सफ़ेदी
चलाओ न्यायालय संस्कारों से।
मिट्टाए अन्याय श्वेत श्याम वर्दी
ख्याति बढ़े देवभूमि की जिससे।।

न्याय की देवी का रूप सजा जहाँ
स्थापित करें सिंहासन सुनहरा।
कुन्दन बन संवरें विद्यार्थी यहाँ
सारे जग में एक हो नारा

हिमाचल प्रदेश राष्ट्रीय विधि विश्वविद्यालय।
विश्व गुरु बनना है क्यों न गुरुर करें।।

‘योगः कर्मसु कौशलम्’

HPNLU SHIMLA

प्रो० निष्ठा जस्वाल
कुलपति, हि० प्र० विधि विश्वविद्यालय, शिमला



Be the one who nurtures and builds